

STURBRIDGE LAKES ARCHITECTURAL CONTROL COMMITTEE

APPLICATION FOR CHANGE OR ALTERATION

NAME Jeffrey + Kathleen Aiken DATE 5/24/22
ADDRESS 122 William Feather Drive PHONE 856-287-4545
EMAIL j@kencol.com

(your address will be added to the email alert list and you will receive approval notification by email)

Note: This completed form will be available for viewing on theLaker.net

1. Draw a simple sketch below to indicate location, dimensions, materials, color and other pertinent information, or attach a copy of your plans.
2. Attach a copy of your lot survey on which you have drawn (to scale) the structure.
3. Submit 1 copy each (except swimming pools) of the following: this form, any plans, your lot survey
4. For swimming pools only, 2 copies of the following: this form, lot survey, pool plans, landscape plans (existing and proposed), soil erosion plan, and wastewater disposal plans (backwash and draining)
5. For tree removal and other landscape changes, on lot survey mark location of ALL trees noting the ones you wish to remove and why. Also, lightly shade all areas of property left 'undisturbed' to show compliance with our 20% undisturbed natural vegetation per Article V, Section 1. (p) of the C & R's.

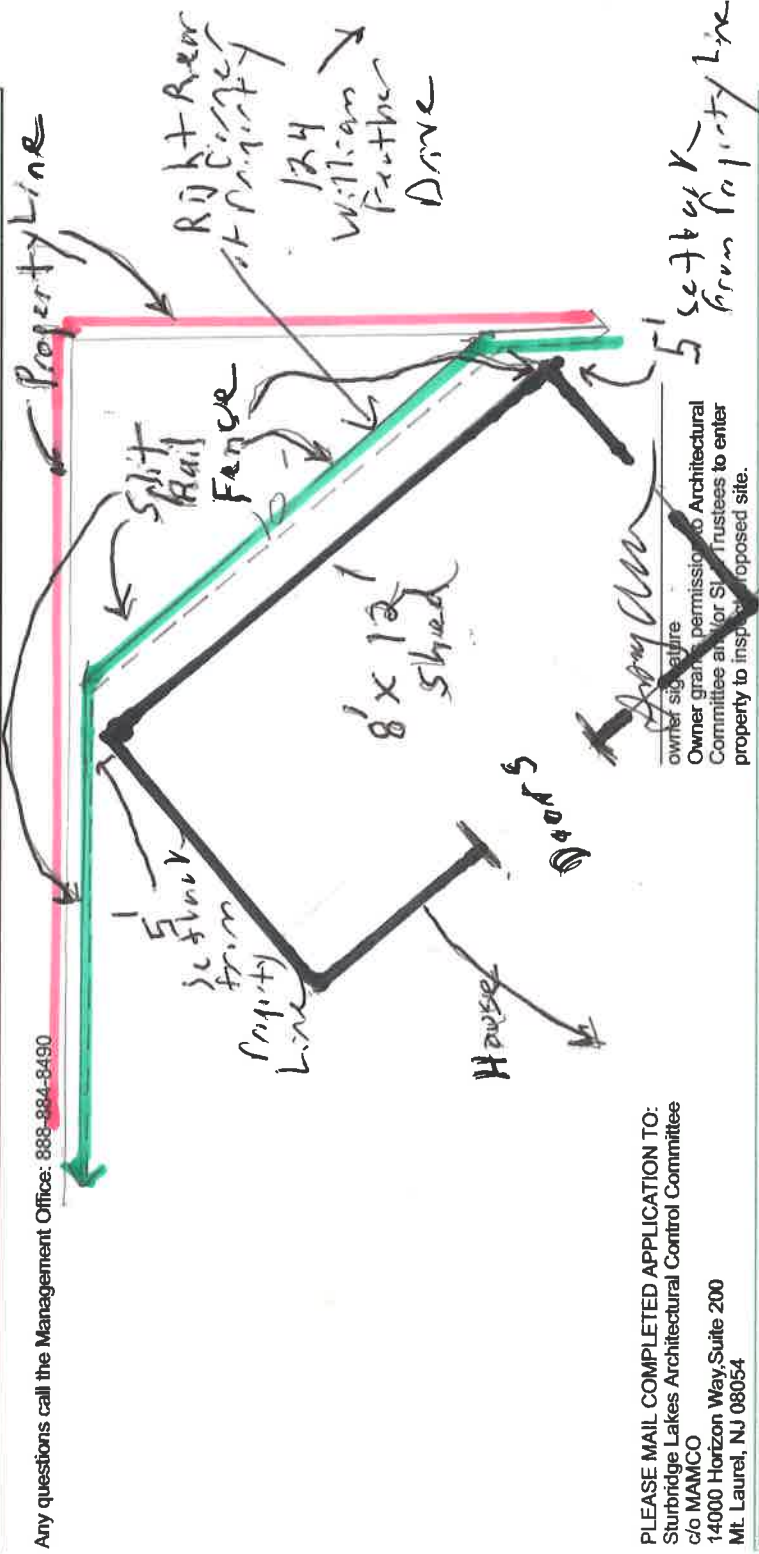

PLEASE MAIL COMPLETED APPLICATION TO:
Sturbridge Lakes Architectural Control Committee
c/o MAMCO
14000 Horizon Way, Suite 200
Mt. Laurel, NJ 08054

NOTES:

1. Resident is required to obtain all Voorhees Township, state, and any other necessary permits. Call 429-0647
2. Applications cannot be processed unless residents are current in their Association Dues
3. Residents should be advised that if an architectural matter must be referred to the Association attorney, the attorney's costs will become the financial responsibility of the homeowner.

APPROVED UNCONDITIONALLY _____
APPROVED CONDITIONALLY _____
(See Attachments)
REJECTED _____
(See Attachments)

Chairperson _____
Date _____
Property Manager _____
Date _____

Application cannot be processed because Association dues are delinquent. Please resubmit after dues are paid. _____
Manager _____ Date _____

THE FOLLOWING ITEMS AS REQUIRED UNDER N.J. A.C. 13:40-5 HAVE BEEN OMITTED BY CONTRACTUAL AGREEMENT
 HEDGES, SHRUBS, TREES, UTILITY LINES & NEW DESCRIPTION

LOT 24 Block 50
 (EVESHAM TOWNSHIP, BURLINGTON COUNTY)

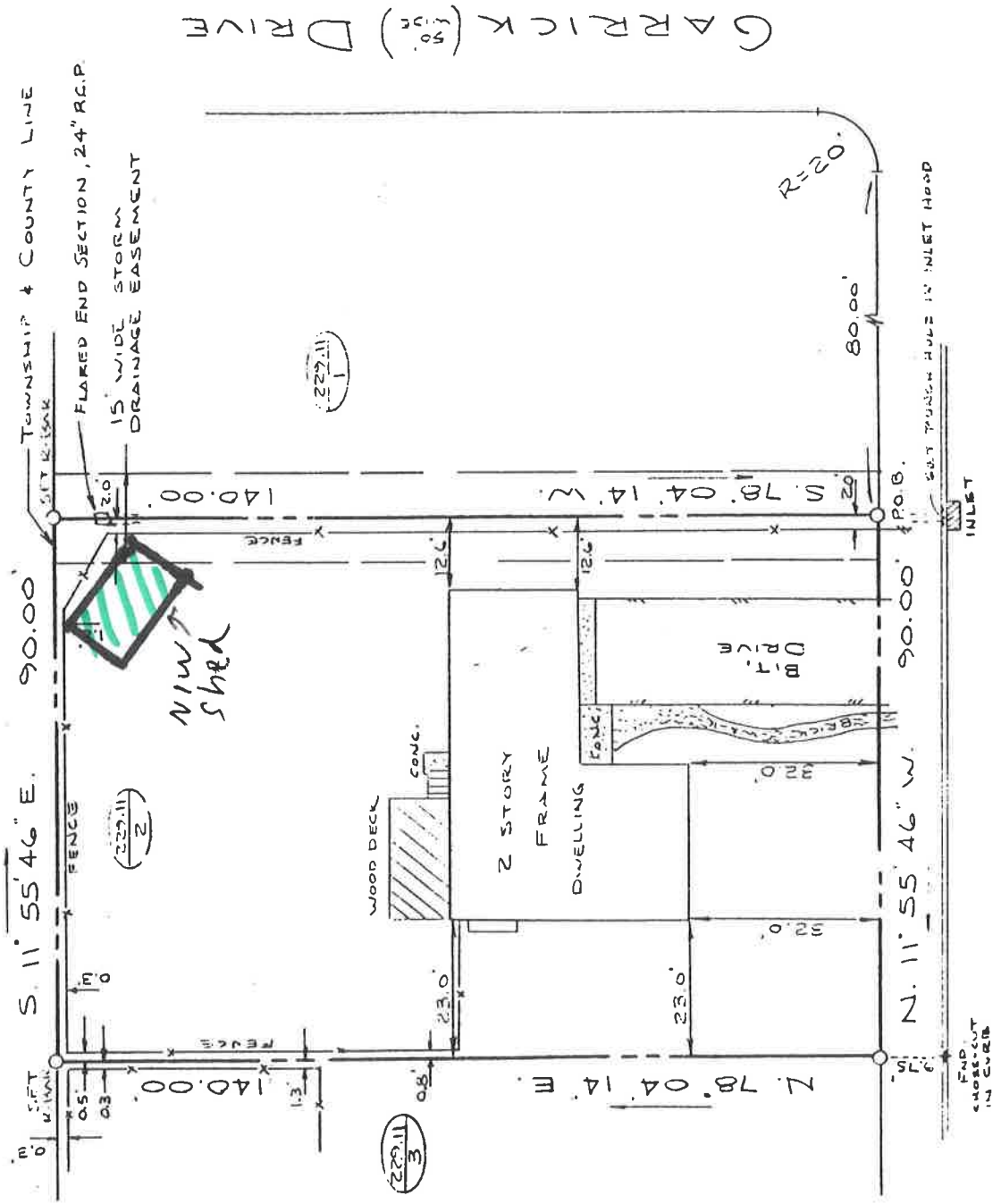

WILLIAM FEATHER (50' WIDE) DRIVE

DESCRIPTION:

- 1) BEING LOT 2, BLOCK 229-11, PHASE 3, SECTION 12, ON PLAN OF "THE LAKES AT KENILWORTH", FILED.
- 2) A.K.A. LOT 2, BLOCK 229.11, ON THE OFFICIAL TOWNSHIP TAX MAP.
- 3) SAID LOT CONTAINING 12,600 SQ. FT. (0.2873 ± AC.)



DO NOT SCALE THIS PLAN
 ONLY COPIES FROM THE ORIGINAL
 OF THIS SURVEY BEARING THE LAND
 SURVEYOR'S EMBOSSED SEAL SHALL
 BE CONSIDERED VALID.

TO: PEOPLES TITLE AGENCY, INC.

PLAN OF SURVEY

TAX MAP:
 BLOCK

The Deluxe Quaker Porch

Deluxe Vinyl Sided Quaker Porch Features

- 3 – 18" x 36" Slider Windows with Panel Shutters
- 3 Fiberglass Doors
- 10" Overhangs
- Garden Vents
- Composite Decking on Porch with Railings

Options Shown: Overhead Door, Cupola, 3 Flower Boxes, Arched Glass in Door



Add Gable Vents for Ventilation

Vents are included in Deluxe Models

Deluxe Vinyl Sided Quaker Porch Features

- 3 – 18" x 36" Slider Windows with Panel Shutters
- 3 Fiberglass Doors
- 10" Overhangs
- Garden Vents
- Composite Decking on Porch with Railings

Options Shown: Arched Glass in Doors, 2 Victorian Flower Box Holders, 2 Flower Boxes